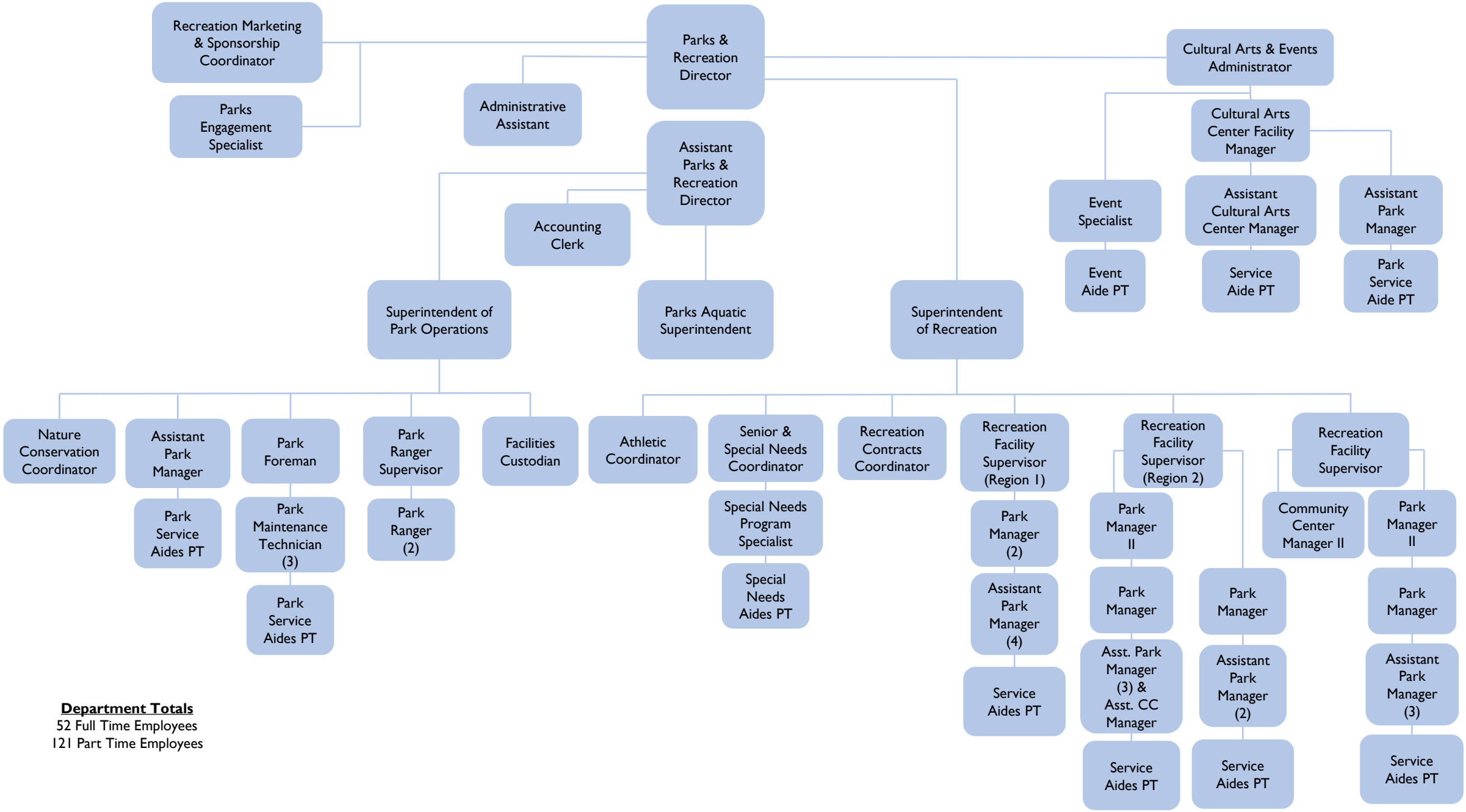

Department Totals
52 Full Time Employees
121 Part Time Employees